

# EKITI STATE OF NIGERIA



# DIGEST OF LOCAL GOVERNMENT STATISTICS, EKITI STATE 2023

**TABLE OF CONTENT**

<b>TITLE PAGE</b>	1
<b>TABLE OF CONTENT</b>	2-3
<b>INTRODUCTION</b>	<b>5</b>
<b>CHAPTER ONE: POPULATION &amp; LAND MASS</b>	<b>6</b>
1.1 POPULATION FIGURES BY GENDER AND LOCAL GOVERNMENT IN EKITI STATE, 2022-2023	7
1.2 LANDMASS AND BAR CHART SHOWING THE LAND MASS OF EACH LGAS	8
1.3 DISTANCE OF LOCAL GOVERNMENT HEADQUARTERS TO THE STATE CAPITAL AND GRAPH	9
<b>CHAPTER TWO: PERSONNEL RECORDS</b>	<b>10</b>
2.1 TABLE SHOWING PERSONNEL DISTRIBUTION BY GRADE LEVEL AND GENDER, 2023	11-12
2.2 PERSONNEL DISTRIBUTION BY GENDER AND NATURE OF APPOINTMENT	13-14
2.3 PERSONNEL DISTRIBUTION BY GENDER AND CADRE	15-16
2.4 PERSONNEL DISTRIBUTION BY GENDER AND QUALIFICATION	17-18
<b>CHAPTER THREE: FINANCE</b>	<b>19</b>
3.1 REVENUE GENERATED	20-23
3.2 BUDGETARY ALLOCATION BY LGAS/LCDAS IN EKITI STATE, 2023	24-27
3.3 RECURRENT BUDGET PERFORMANCE	28-31
3.4 CAPITAL BUDGET PERFORMANCE	28-31
<b>CHAPTER FOUR: INFRASTRUCTURE AND PUBLIC UTILITIES</b>	<b>32</b>
4.1 ROAD NETWORK	33
4.2 ELECTRICITY SUPPLY, 2023	34-35
4.3 SOURCES OF WATER IN LGAs/LCDAs OF EKITI STATE, 2023	36
<b>CHAPTER FIVE: COMMUNITY DEVELOPMENT FACILITIES/INFRASTRUCTURES</b>	<b>37</b>
5.1 SELF HELP/ COMMUNITY DEVELOPMENT FACILITIES	38-39

---

<b>CHAPTER SIX: HOTELS AND TOURIST CENTERS</b>	<b>40</b>
6.1 HOTELS	41
6.2 TOURIST CENTERS	42-43
<b>CHAPTER SEVEN: TRADITIONAL INSTITUTION AND POLITICAL STRUCTURE</b>	<b>44</b>
7.1 TRADITIONAL INSTITUTION	45-46
7.2 NEWLY ENTHRONED TRADITIONAL RULERS/CHIEFS	46-47
7.3 POLITICAL STRUCTURES	48-49
7.4 YEAR OF CREATION OF LGAS/LCDAS, NUMBER OF POLITICAL WARDS, POLLING UNITS, COMMUNITIES AND IN EKITI STATE	50-51
7.5 NAME OF LGAS/LCDAS CHAIRMEN AS AT DECEMBER, 2023	52-53
<b>CHAPTER EIGHT: AGRICULTURAL AND MAJOR PRODUCTS</b>	<b>54</b>
8.1 AGRIC PRODUCTS	55-57
8.2 HAND CRAFTS	58-59
<b>CHAPTER NINE: PUBLIC HEALTH</b>	<b>60</b>
9.1 HEALTH FACILITIES	61-62
9.2 OWNERSHIP OF HEALTH FACILITIES	63

## **INTRODUCTION**

This is the latest edition of Digest of Local Government Statistics. It gives information in respect to the year 2023 on the sixteen (16) Local Government Areas and twenty two (22) Local Council Development Areas (LCDAs), Institute of Local Government Studies, Ilawe - Ekiti and Local Government Service Commission, Ado - Ekiti.

The publication has nine chapters covering the following areas: Population and Land Mass, Personnel Records, Public Finance, Infrastructure/Public Utilities, Self Help/Community Development Projects, Hotels/Tourist Centres, Traditional Institution/Political Structure, Public Health and Agricultural products.

The basic socio-economic indicators for measuring developments in various LGAs/LCDAs levels were computed. Some charts were used for easy interpretation and understanding of the results.

The information revealed will definitely be of great assistance to the Government, Researchers, Organized private sector and Local/International donor agencies.

Statistician General  
State Bureau of Statistics  
Ado Ekiti  
Ekiti State.

# **CHAPTER ONE**

## **POPULATION AND LAND MASS**

## 1.1 POPULATION

The chapter shows the population and land mass of all the 16 LGAs and 22 LCDAs in the State. Using the 2006 population census as base, the projected population figure for the year 2023 is 4,166,374. Through all the year, Ado Local Government has the highest population of 606,779 (14.56%) followed by Ijero Local Government with 378,742 (9.09%) and Ekiti West with 306,581 (7.36%) Ilejemeje has the least figure of 74,185 (1.78%). It is noteworthy that apart from Ikere and Efon Local Governments, the male population is higher than the female counterpart in all LGAs. The record shows that there are more males in the State than female in the year under consideration. See table 1.1 for details.

**Table 1.1**  
**POPULATION FIGURES BY GENDER AND LOCAL GOVERNMENT EKITI STATE, 2023**

S/N	LGAs	2023		
		MALE	FEMALE	TOTAL
1	ADO	313,627	293,152	606,779
2	EFON	74,404	74,426	148,830
3	EKITI EAST	119,529	116,620	236,149
4	EKITI SOUTH WEST	142,393	139,414	281,807
5	EKITI WEST	155,750	150,831	306,581
6	EMURE	81,539	79,371	160,911
7	GBONYIN	128,610	124,027	252,637
8	IDO - OSI	139,056	134,069	273,125
9	IJERO	191,806	186,936	378,742
10	IKERE	118,215	135,377	253,592
11	IKOLE	148,294	142,606	290,900
12	ILEJEMEJE	37,572	36,614	74,185
13	IREPODUN/IFELODUN	113,157	111,026	224,183
14	ISE-ORUN	98,569	95,948	194,517
15	MOBA	129,302	118,913	248,215
16	OYE	119,169	116,052	235,221
	<b>TOTAL</b>	<b>2,110,991</b>	<b>2,055,383</b>	<b>4,166,374</b>

Source: EKSBS

## 1.2 LAND MASS

The total land mass of Ekiti is 5,805.843km<sup>2</sup> out of which Ikole Local Government has the highest landmass of 874.94km<sup>2</sup> (15.07%) followed by Oye with 661.91km<sup>2</sup> (11.40%), Ado Local Government occupies 345.25km<sup>2</sup> (5.95%) as 9th in the rank and Ilejemeje Local Government has the least of 96.96km<sup>2</sup> (1.67%). Ado has the highest population density with 1,757.5 followed closely by Moba with 1,315.0, while Ikole is with the least 322.33.

The bar chart below illustrates further.

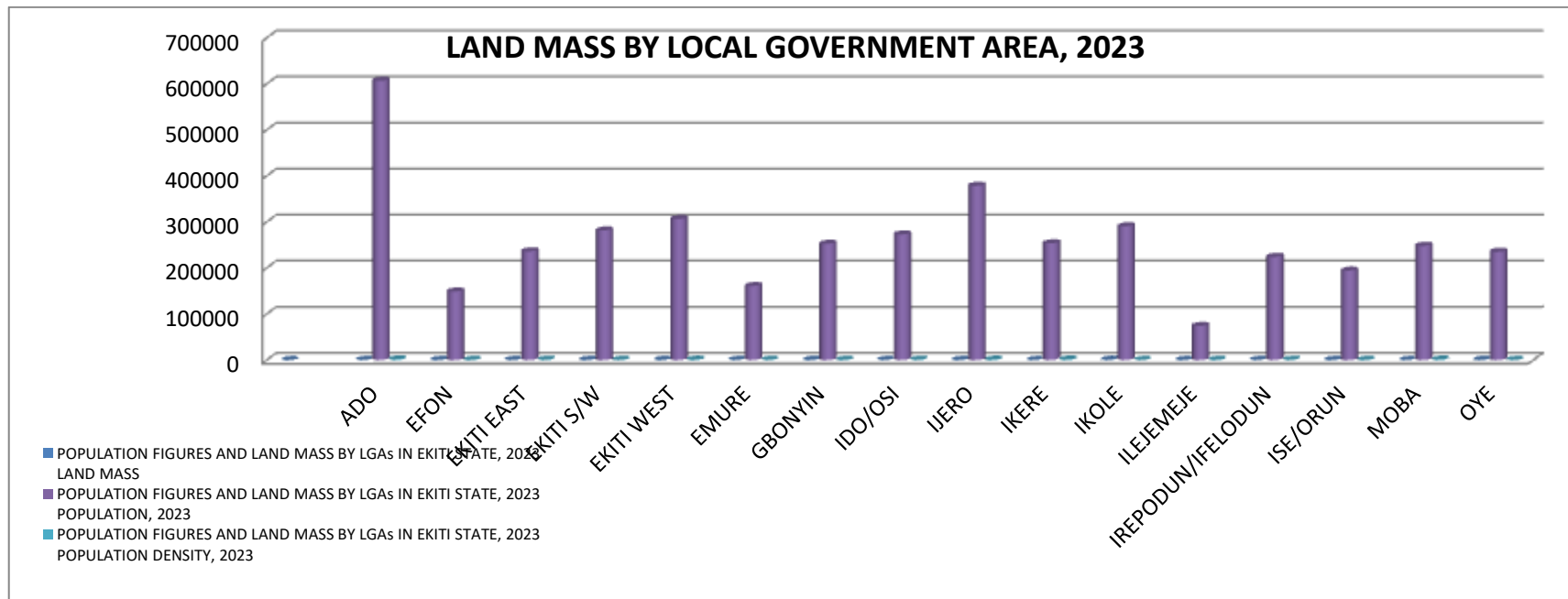

Fig. 1.1



### 1.3 DISTANCE OF LOCAL GOVERNMENT HEADQUARTERS TO THE STATE CAPITAL

The distance (in kilometer) from each of the Local Government headquarters to the State capital shows that Ekiti East (Omuo) is the farthest with 64.65km followed by Ikole Local Government with 49.85km, Efon Alaaye is the third farthest with 47.00km while Ikere and Ekiti South West (Ilawe) are the closest towns to the State capital (Ado – Ekiti) with 13km each.

**Table 1.1**

**DISTANCE OF LOCAL GOVERNMENT HEADQUARTERS TO THE STATE CAPITAL**

S/N	LOCAL GOVERNMENT	LOCAL GOVERNMENT HEADQUARTERS	DISTANCE OF L. G. HEADQUARTERS TO STATE CAPITAL (ADO-EKITI) (KM)
1	ADO	ADO-EKITI	-
2	EFON	EFON-ALAAYE	47.00
3	EKITI EAST	OMUO-EKITI	64.65
4	EKITI SOUTH/WEST	ILAWE-EKITI	13.00
5	EKITI WEST	ARAMOKO-EKITI	28.00
6	EMURE	EMURE-EKITI	41.42
7	GBONYIN	ODE-EKITI	42.40
8	IDO/OSI	IDO-EKITI	29.60
9	IJERO	IJERO-EKITI	41.60
10	IKERE	IKERE-EKITI	13.00
11	IKOLE	IKOLE-EKITI	49.85
12	ILEJEMEJE	IYE-EKITI	44.80
13	IREPODUN/IFELODUN	IGEDE-EKITI	16.95
14	ISE/ORUN	ISE-EKITI	37.00
15	MOBA	OTUN-EKITI	45.60
16	OYE	OYE-EKITI	32.25

SOURCE: - EKITI STATE MINISTRY OF LANDS & HOUSING

## **CHAPTER TWO**

### **PERSONNEL RECORDS**

**2.1 PERSONNEL DISTRIBUTION BY GRADE LEVEL AND GENDER**

Information about the staff of the 16 LGAs and 22 LCDAs in Ekiti State for the year 2023 was presented in this chapter. The staff strength is 11,244 out of which 1,360 (12.10%) were on GL 01-03, 2,174 (19.33%) on GL 04-06, on GL 07-09 were 3,031 (26.96%), 2,319(20.62%) on GL 10-12 and 2,292(20.38%) in the managerial level. Out of the total number of staff in the Local Government Service, 5,958 (53%) were male and 5,286 (47%) were female. It was revealed that 31.43% of the workforce in Local Government Service were junior workers, 47.58% were on intermediate level and 20.38% falls to managerial level.

**Table 2.1**

PERSONNEL STATISTICS BY GRADE LEVEL AND GENDER IN EKITI STATE, 2023				
GRADE LEVEL	M	F	TOTAL	% DISTRIBUTION
Level 01-03	877	483	1360	12.10
Level 04-06	1024	1,150	2,174	19.33
Level 07-09	1,580	1,451	3,031	26.96
Level 10-12	1,130	1,189	2,319	20.62
Level 13-17	1,300	992	2,292	20.38
Others	47	21	68	0.61
<b>TOTAL</b>	<b>5,958</b>	<b>5,286</b>	<b>11,244</b>	<b>100.00</b>

SOURCE: LGAs/LCDAs, LGSC, INSTITUTE OF LG STUDIES

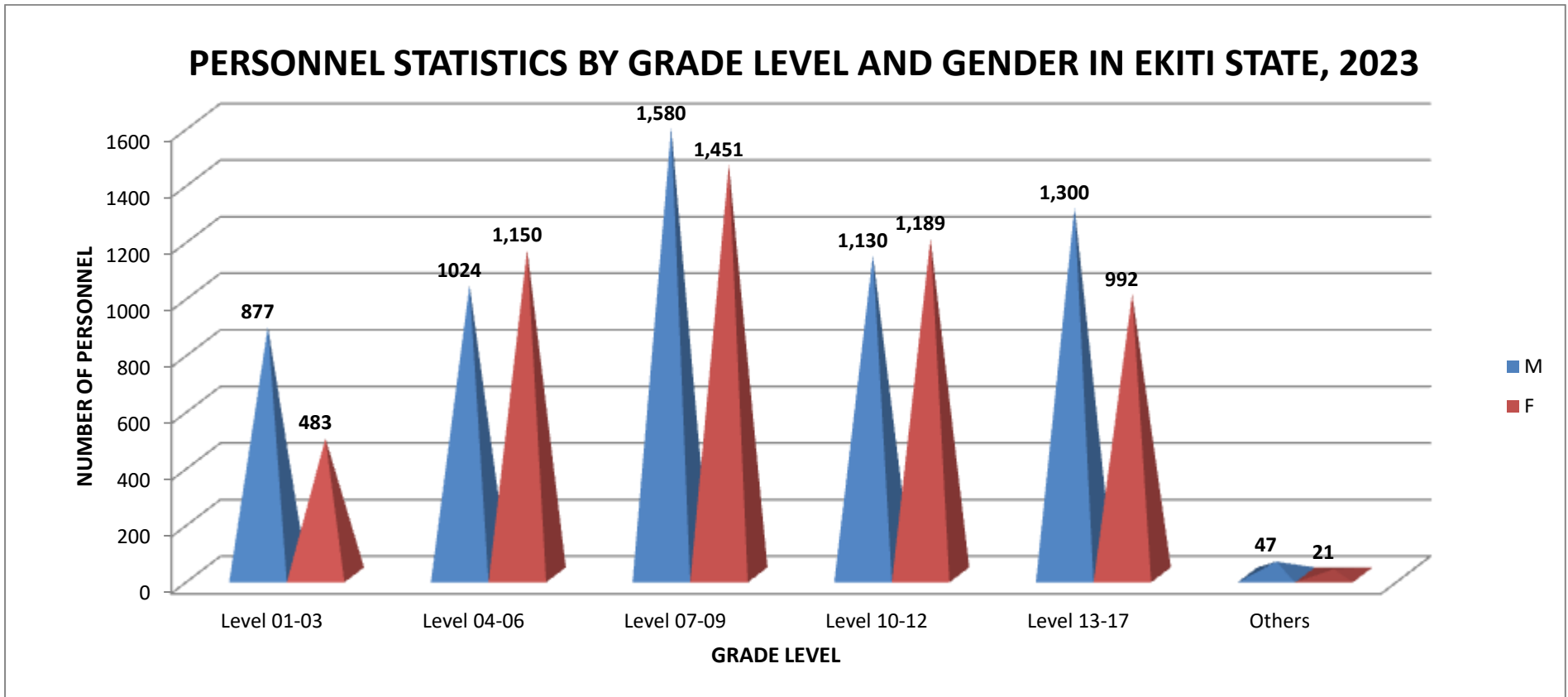

Fig. 2.1

## 2.2 PERSONNEL DISTRIBUTION BY NATURE OF APPOINTMENT

The table below shows that about 99.33% of the staff of the LGA/LCDA was on permanent appointment, 0.22 % was on contract basis, 0.45% of the workers were other appointments, including volunteer corps.

**Table 2.2 PERSONNEL DISTRIBUTION BY NATURE OF APPOINTEMENT**

NATURE OF APPOINTMENT	M	F	TOTAL	%
PERMANENT APPOINTMENT	5,904	5,264	11,168	99.33
CONTRACT APPOINTMENT	15	10	25	0.22
VOLUNTEER CORPS & OTHERS	39	12	51	0.45
<b>TOTAL</b>	<b>5,958</b>	<b>5,286</b>	<b>11,244</b>	<b>100.00</b>

SOURCE: LGAs/LCDAs, LGSC, INSTITUTE OF LG STUDIES

**PERCENTAGE OF PERSONNEL BY NATURE OF APPOINTMENT IN LGA/LCDA SERVICE OF EKITI STATE, 2023**

■ PERMANENT APPOINTMENT    ■ CONTRACT APPOINTMENT    ■ VOLUNTEER CORPS & OTHERS

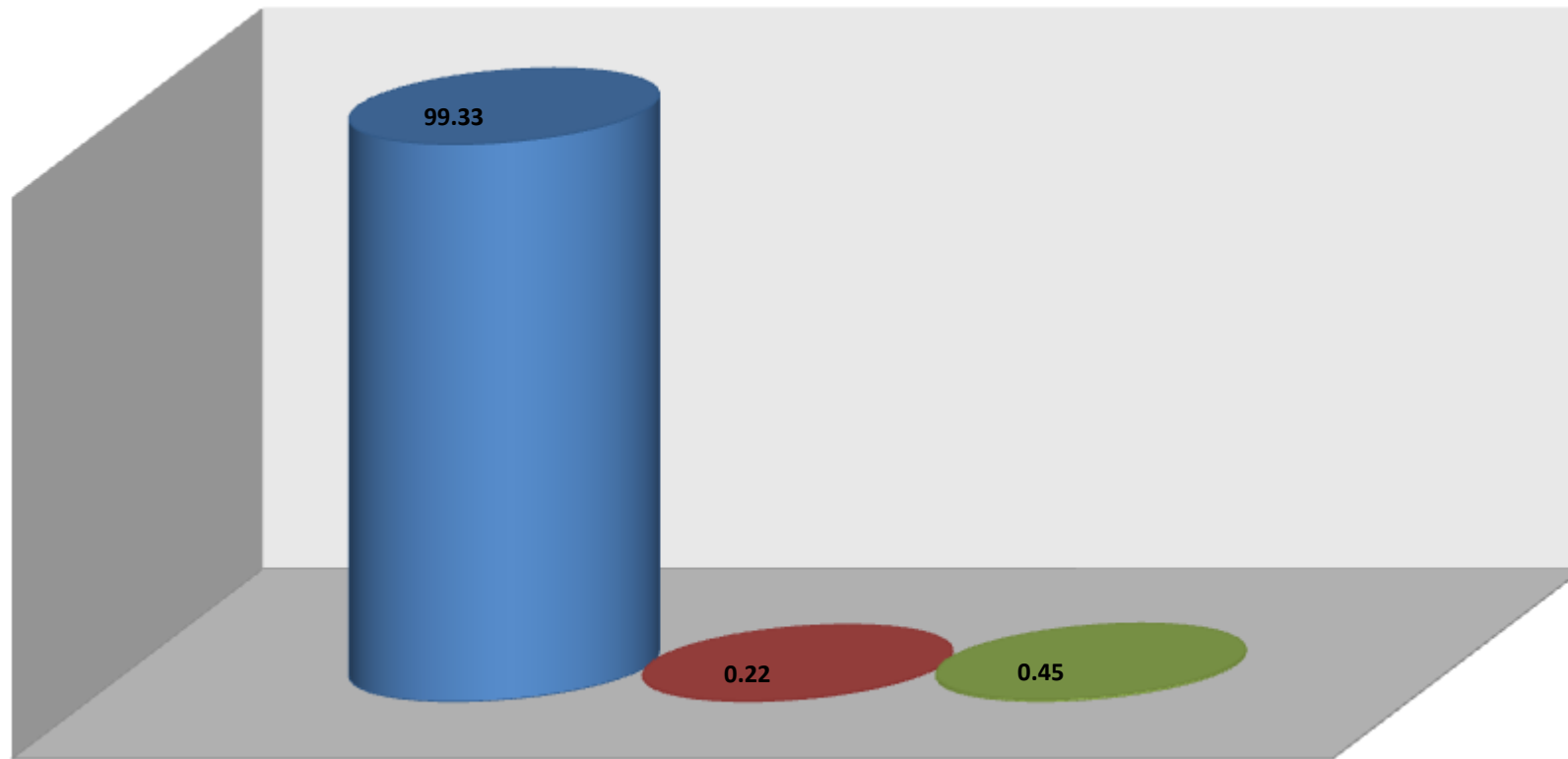

Fig. 2.2

### **2.3 PERSONNEL DISTRIBUTION BY CADRE**

The table below shows that 4.57% of the staff of the LGA/LCDA was in the Administrative cadre, 19.0% were professionals, 14.93% were Technicians, 41.0% were in the Clerical/Executive cadre, and 20.50% accounted for workers who are in other cadres.

**Table 2.3 PERSONNEL DISTRIBUTION BY CADRE**

CADRE	M	F	TOTAL	%
ADMINISTRATIVE	348	166	514	4.57
PROFESSIONAL	1,178	958	2,136	19.00
TECHNICIAN	1,050	629	1,679	14.93
CLERICAL/EXECUTIVE	2,178	2,432	4,610	41.00
OTHERS	1,204	1,101	2,305	20.50
TOTAL	5,958	5,286	11,244	100

SOURCE: LGAs/LCDAs, LGSC, INSTITUTE OF LG STUDIES

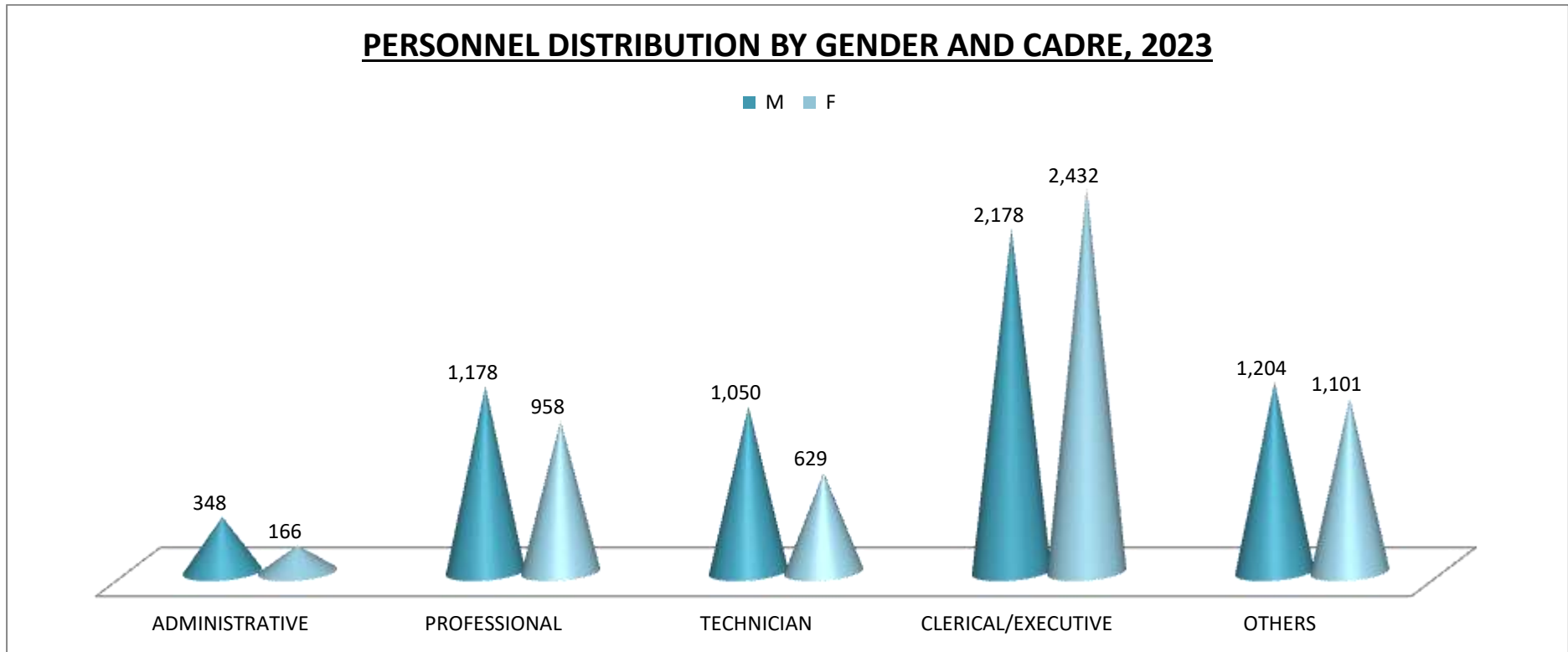

Fig 2.3



**2.4 PERSONNEL DISTRIBUTION BY QUALIFICATION**

The total number of graduates in the LGA/LCDA service was 4,035 (35.89%), 3,880 (34.5%) non-graduates, those with school certificate and below represents 29.61%.

**Table 2.4**

<b>PERSONNEL DISTRIBUTION BY QUALIFICATION, 2023</b>				
<b>QUALIFICATION</b>	<b>M</b>	<b>F</b>	<b>TOTAL</b>	<b>% DISTRIBUTION</b>
<b>GRADUATE &amp; ABOVE</b>	2,327	1,708	4,035	35.89
<b>NON GRADUATE</b>	1,832	2,048	3,880	34.50
<b>SCHL CERT &amp; BELOW</b>	1,799	1,530	3,329	29.61
<b>TOTAL</b>	5,958	5,286	11,244	100

SOURCE: LGAs/LCDAs, LGSC, INSTITUTE OF LG STUDIES

### PERSONNEL DISTRIBUTION BY QUALIFICATION, 2023

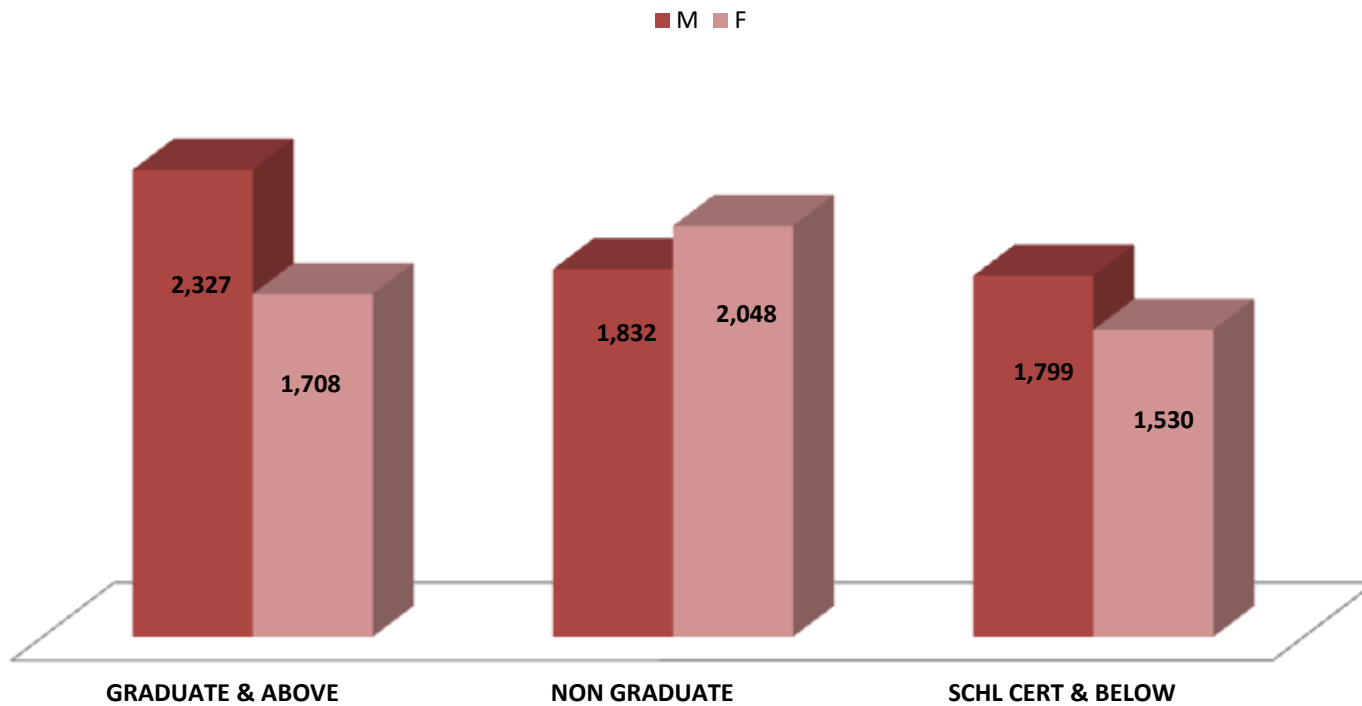

# CHAPTER THREE

## FINANCE

### 3.1 REVENUE

The chapter shows revenue generated by each LGA/LCDA for 2023. It was observed that LGAs/LCDAs got most of their revenue from the Federal Allocation of 37.9%; statutory allocation 1.4%, VAT 7.5% followed by FAAC Augmentation 49.7%, IGR 1.2%, and others 2.3%. See Table 3.1 for further details. .

<b>LOCAL GOVERNMENT AREAS/LOCAL COUNCIL DEVELOPMENT AREAS REVENUE GENERATED IN EKITI STATE, 2023</b>							
LGA/LCDA	INCOME TYPE						TOTAL
	FEDERAL ALLOCATION	FAAC AUGMENTATION	VALUE ADDED TAX (VAT)	STATUTORY ALLOCATION FROM STATE	INTERNALLY GENERATED REVENUE (IGR)	OTHERS	
<b>ADO-EKITI</b>	4,253,379,935.00	34,315,070.84	4,330,929.03	-	11,234,350.00	-	4,388,672,894.61
<b>ADO CENTRAL</b>	47,221,954.57	60,079,998.44	-	3,712,224.87	14,680,200.00	-	78,472,423.31
<b>ADO NORTH</b>	-	-	-	21,969,249.06	11,439,430.00	-	-
<b>ADO WEST</b>	92,670,000.00	15,000,000.00	50,000,000.00	5,000,000.00	14,700,000.00	235,290,000.00	412,660,000.00
<b>EFON ALAAYE</b>	1,054,568,021.01	250,730,000.00	124,850,000.00	21,000,000.00	6,145,000.00	-	1,457,293,021.01
<b>EKITI EAST</b>	1,400,000,000.00	308,600,000.00	800,000,000.00	-	10,000,000.00	-	2,518,600,000.00
<b>EKITI SOUTH EAST</b>	350,000,000.00	-	45,000,000.00	20,000,000.00	100,000,000.00	-	4,388,672,894.61
<b>EKITI SOUTH WEST</b>	2,240,669,165.26	195,000,000.00	495,995,965.00	40,000,000.00	20,960,000.00	395,402,739.18	1,147,358,704.18
<b>IGBARA/OGOTUN</b>	-	-	-	-	-	-	-
<b>EKITI WEST</b>	1,700,000,000.00	26,218,322.70	400,000,000.00	20,000,000.00	17,900,000.00	126,218,322.70	2,290,336,645.40

<b>EKAMETA</b>	53,314,250.96		-		4,433,900.15	87,201,261.74	144,949,412.85
<b>OKEMESI/IDO ILE</b>	-	-	-	55,681,481.40	4,893,950.40	47,544,406.37	108,119,838.18
<b>EMURE</b>	105,513,419.98	-	212,705,500	708,615,005.29	53,000,000.00		53,000,000.00
<b>GBONYIN</b>	628,000,000	200,000,000	50,000,000	100,000,000	12,000,000	100,000,000	1,000,000,000
<b>AYEKIRE</b>	1,300,000,000.00	1,600,000,000.00	902,000,000.00	35,000,000.00	26,000,000.00	-	2,583,000,000.00
<b>IDO/OSI</b>	2,040,669,165.26		468,735,067.00	35,000,000	25,960,000.00	385,402,739.18	3,988,934,895.64
<b>ISOKAN</b>	-	-	-	42,880,801.44	4,446,605.00	-	47,327,406.44
<b>IJERO</b>	2,500,000,000.00	-	450,000,000.00	70,000,000.00	15,625,000.00		3,020,000,000.00
<b>IREDE</b>	218,490,553.98	-	13,489,630.43	4,460,678.43	2,994,000.00	41,007,135.40	280,441,998.24
<b>IREWOLE</b>				113,432,937.00	8,600,000.00	-	4,279.42
<b>ESO OBE</b>	40,000,000.00	-	10,000,000.00	5,000,000.00	5,000,000.00	55,000,000.00	115,000,000.00
<b>IKERE</b>	3,167,996,380.30	28,511,967,500.00	293,600,000.00	28,600,000.00	54,090,600.00	367,085,154.45	3,911,372,134.75
<b>IKERE WEST</b>	682,500,000.00	-	246,750,000.00	39,450,000.00	57,000,000.00	-	974,400,000.00
<b>IKOLE</b>	2,378,740,900.12	190,000,000.00	169,000,000.00	25,000,000.00	17,473,000.00		2,780,213,900.12
<b>IKOLE WEST</b>	-	95,000,000.00	-	50,157,320.99	3,000,000.00	-	148,157,320.99
<b>AJONI</b>	205,000,000.00	-	55,000,000.00	-	3,270,900.00	-	263,270,900.00
<b>KAJOLA</b>	53,439,365.81	11,970,550.68	-	1,017,357.13	4,259,962.00	-	-

<b>ILEJEMEJE</b>	592,373,532.99	24,361,518.18	341,945,692.41	-	3,772,603.47	39,694,674.64	1,002,148,021.69
<b>IREPODUN/IFELODUN</b>	2,305,000,000.00	200,000,000.00	230,000,000.00	20,000,000.00	25,000,000.00	-	-
<b>ARAROMI</b>		61,738,545.51	13,489,630.43	43,188,236.65	9,538,220.09	44,107,249.51	172,061,882.19
<b>IFEDARA</b>	426,700,000.00	-	50,000,000.00	10,000,000.00	190,000,000.00	-	676,700,000.00
<b>ISE / ORUN</b>	2,600,000,000.00	100,000,000.00	150,000,000.00	80,000,000.00	20,000,000.00	-	2,950,000,000.00
<b>MOBA</b>	1,162,995,442.37	-	815,314,477.98	27,653,351.80	6,145,550.00	46,528,909.52	2,058,637,731.67
<b>ERO</b>	-	103,323,340.95	-	79,131,220.99	4,410,330.00	-	186,864,891.94
<b>OYE</b>	1,930,000,000.00	-	295,000,000.00	-	12,000,000.00	-	2,237,000,000.00
<b>IFESOWAPO</b>	474,558,055.51	-	4,353,241.21	-	2,433,577.40	-	481,344,874.12
<b>IFELOJU</b>	-	-	-	91,325,636.11	3,919,730.00	-	95,245,366.11
<b>AYEDE</b>	95,205,000.00	-	20,000,000.00	-	1,930,000.00	-	117,335,000.00
<b>INSTITUTE OF LG STUDIES</b>	-	-	-	108,827,452.08	3,543,000.00	-	112,370,452.00
<b>TOTAL</b>	<b>24,009,604,223.01</b>	<b>31,445,389,776.46</b>	<b>4,730,119,566.49</b>	<b>890,518,698.89</b>	<b>731,501,128.51</b>	<b>1,485,079,853.51</b>	<b>63,292,213,246.87</b>

SOURCE: LGAs/LCDAs, LGSC, INSTITUTE OF LG STUDIES

### LOCAL GOVERNMENT AREAS/LOCAL COUNCIL DEVELOPMENT AREAS REVENUE GENERATED IN EKITI STATE, 2023

- INCOME TYPE FEDERAL ALLOCATION
- INCOME TYPE FAAC AUGMENTATION
- INCOME TYPE VALUE ADDED TAX (VAT)
- INCOME TYPE STATUTORY ALLOCATION FROM STATE
- INCOME TYPE INTERNALLY GENERATED REVENUE (IGR)
- INCOME TYPE OTHERS

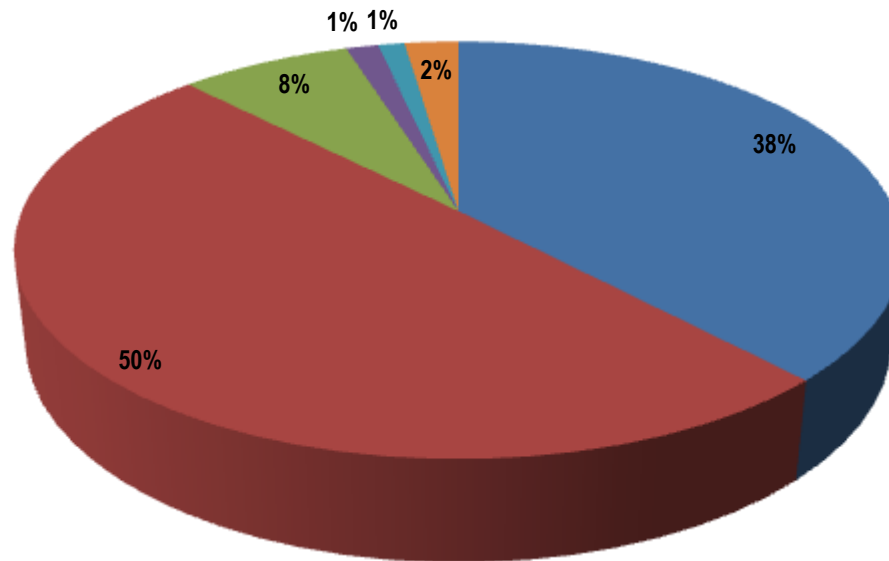

Fig. 3.1

### 3.2 BUDGETARY ALLOCATION

The Cumulative Budgetary Allocation for the LGAs and LCDAs shows that the Economic Sector got the highest share of with 63.3%, with social sector with 18.4%, while General Administration got 14.8%, Environmental Sector got 3.0% and others 0.44%.

**TABLE 3.2**

**LOCAL GOVERNMENT AREAS/LOCAL COUNCIL DEVELOPMENT AREAS ACTUAL SECTORAL BUDGETARY ALLOCATION IN EKITI STATE, 2023**

LGA/LCDA	SECTOR					TOTAL
	ECONOMIC SECTOR	SOCIAL SECTOR	ENVIRONMENTAL SECTOR	GENERAL ADMINISTRATION	OTHERS	
ADO-EKITI	252,371,275.37	63,386,740.78	2,700,500.00	294,277,397.46	1,346,050,591.87	1,346,050,591.87
ADO CENTRAL	64,644,132.57	9,459,000.00		37,211,610.00		101,951,642.57
ADO NORTH	8,468,050	1,480,000	1,230,000	19,066,318.62	-	30,244,368.62
ADO WEST	99,040,000.00	56,220,000.00	25,000,000.00	232,400,000.00	-	412,660,000.00
EFON ALAAYE	739,150,000.00	293,350,000.00	-	80,300,000.00	-	1,112,800,000.00
EKITI EAST	303,129,980.86	202,086,653.91		168,405,544.92		673,622,179.69
EKITI SOUTH EAST	388,050,000.00	62,050,000.00	192,500,00.00	233,080,000.00		683,180,000.00
EKITI SOUTH WEST	15,058,552.65	1,201,447.35	-	4,700,000.00	-	20,960,000.00
IGBARA/OGOTUN	739,150,000.00	293,350,000.00		80,300,000.00	-	1,112,800,000.00
EKITI WEST	377,800,000.00	46,750,000.00	-	63,520,000.00	-	488,070,000.00
EKAMETA	681,850,000.00	98,850,000.00	-	83,530,000.00		864,230,000.00



OKEMESI/IDO ILE	502,513,402.20	111,280,000.00	150,216,506.64	117,984,984.76	68,005,106.40	950,000,000.00
EMURE	1,475,850,000.00	399,200,000.00	48,140,000.00	1,875,050,000.00	-	-
GBONYIN	261,000,000	73,000,000		134,000,000		468,000,000
AYEKIRE	352,816,511.82	258,435,064.75		161,562,894.15		752,814,470.72
IDO/OSI	374,161,750.06	354,756,465.37		789,406,620.41		2,835,246,176.00
ISOKAN	-	2,700,000.00	8,558,000.00	27,722,801.44	3,900,000.00	42,880,801.44
IJERO	1,177,203,574.52	681,462,765.52	-	418,573,548.82	-	1,277,239,888.86
IREDE	48,079,992.24	2,158,030.00	-	2,568,000.00	-	52,806,024.24
IREWOLE	11,950,150.00	1,600,000,000.00	-	6,100,000.00		19,650,150,150.00
ESO OBE	63,900,000.00	10,100,000.00	-	11,000,000.00	-	85,000,000.00
IKERE	2,398,461,698.90	20,000.00		8,023,260.00		2,406,504,958.90
IKERE WEST	457,985,000.00	88,915,000.00	27,300,000.00	127,100,000.00	-	701,300,000.00
IKOLE	3,087,065,900.12	1,698,000.00		7,450,000.00		3,096,213,900.12
IKOLE WEST	230,773,000.00	47,047,000.00	-	178,225,000.00	-	466,730,000.00
AJONI						-
KAJOLA	198,000,00.00	6,500,000.00	(53,439,365.81)	5,500,000.00		210,000,000
ILEJEMEJE	668,723,888:00	574,260,490:00		798,325,950:00	-	-

<b>IREPODUN/IFELODUN</b>	2,305,000,000.00	200,000,000.00	230,000,000.00	20,000,000.00	25,000,000.00	-
<b>ARAROMI</b>	80,599,256.98	27,948,565.40	-	79,497,859.28	-	188,045,681.66
<b>IFEDARA</b>	248,240,000.00	62,670,000.00	41,780,000.00	38,010,000.00	-	390,700,000.00
<b>ISE / ORUN</b>	450,380,000.00	200,000,000.00	200,000,000.00	335,200,000.00	-	1,185,580,000.00
<b>MOBA</b>	2,053,289,931.67	210,000.00	-	5,137,800.00	-	2,058,637,731.67
<b>ERO</b>	143,685,354.74	6,358,999.70	-	36,820,537.50	-	186,864,891.94
<b>OYE</b>	313,080,000.00	232,976,000.00	-	133,720,000.00	-	679,776,000.00
<b>IFESOWAPO</b>	324,361,945	244,653,430.00	33,876,825.00	299,162,976.00	-	902,155,176
<b>IFELOJU</b>	268,844,990.00	69,816,000.00	-	284,610,010.00	-	623,171,000.00
<b>AYEDE</b>	1,175,000.00	-	130,000.00	570,000.00	-	1,875,000.00
<b>INSTITUTE OF LG STUDIES</b>	264,100,000.00	-	-	223,200,291.00	-	487,300,291.00
<b>TOTAL</b>	<b>13,855,612,617.34</b>	<b>4,036,176,537.20</b>	<b>664,651,965.83</b>	<b>3,229,528,480.21</b>	<b>96,905,106.40</b>	<b>21,882,874,706.98</b>

SOURCE: LGAs/LCDAs, LGSC, INSTITUTE OF LG STUDIES

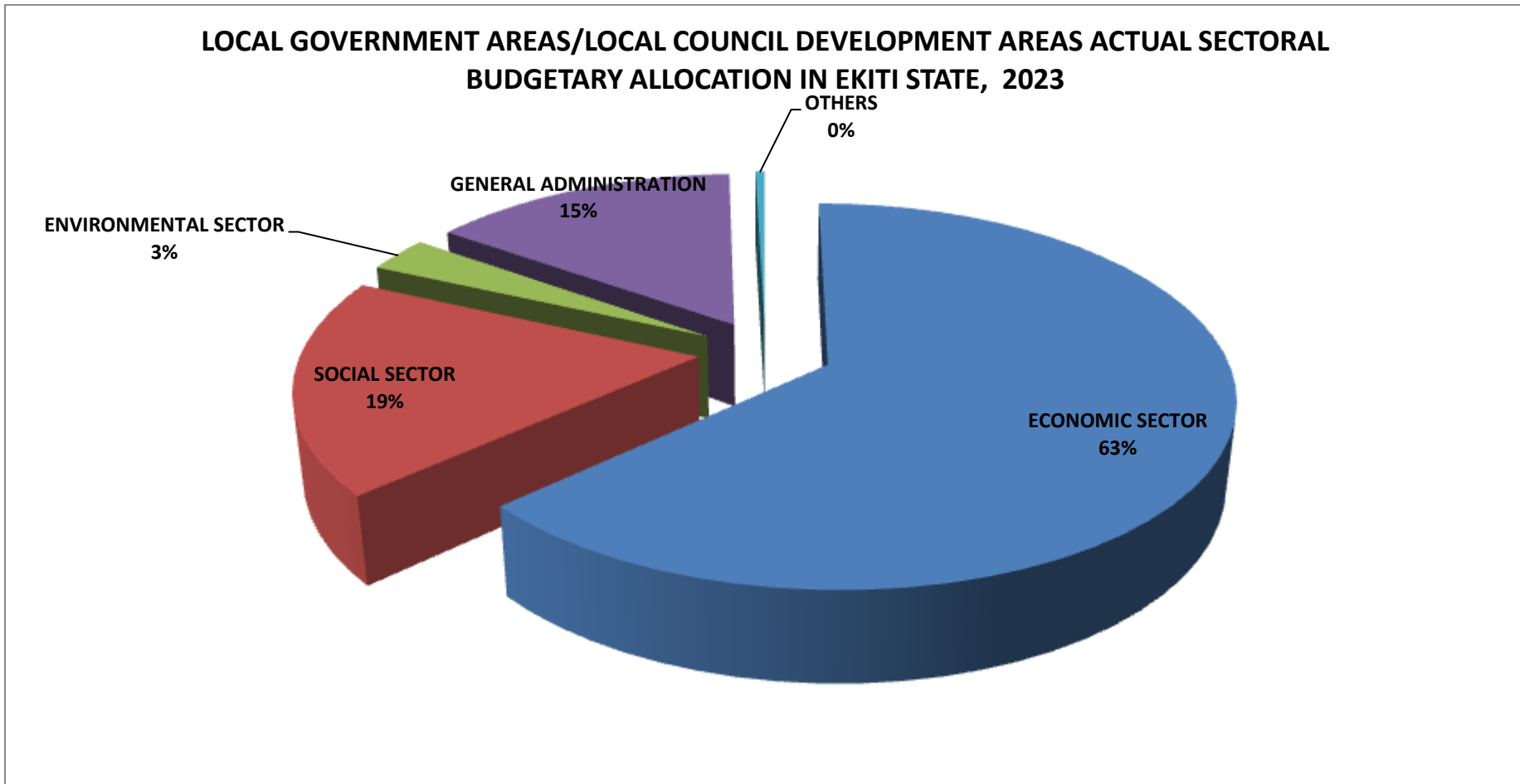

Fig. 3.2

### 3.3 RECURRENT EXPENDITURE

It showed that Ado-Ekiti, Ado-Central, Efon-Alaaye, Ekiti West, Ekameta, Aiyekire and Ido/Osi which makes up about 17.5% of the LGAs/LCDAs expended more than their budgeted allocation, all other LGAs/LCDAs expended less than their budgeted allocation.

### 3.4 CAPITAL EXPENDITURE

It was observed that in year 2023, Irepodun/Ifelodun, Irewole expended more than their budgeted allocation, all other LGAs/LCDAs expended less than their budgeted allocation. See analysis table 3.3 for further details.

TABLE 3.3				
LGAs/LCDAs RECURRENT AND CAPITAL BUDGET, 2023				
LGA/LCDA	INCOME TYPE			
	RECURRENT		CAPITAL	
	APPROVED ESTIMATES	ACTUAL EXPENDITURES	APPROVED ESTIMATES	ACTUAL EXPENDITURES
ADO-EKITI	1,033,322,423.88	4,734,956,814.60	693,250,000.00	100,168,546.00
ADO CENTRAL	100,000,000	55,464,860	316,610,000	71,936,917.81
ADO NORTH	86,920,000	31,755,368.62	270,450,000	6,366,500
ADO WEST	96,920,000.76	44,598,975.00	315,740,000.00	41,766,499.76
EFON ALAAYE	2,561,731,853.04	1,582,105,90.24	1,112,800,000.00	228,888,069.23
EKITI EAST	1,740,000,000.00	1,346,647,173.00	778,600,000.00	673,622,179.69
EKITI SOUTH EAST	82,580,000.00	35,484,785.48	683,180,000.00	140,654,786.52

<b>EKITI SOUTH WEST</b>	2,622,322,485.36	1,737,850,432.33	966,399,384.08	856,086,411.97
<b>IGBARA/OGOTUN</b>	478,070,000.00	37,044,850.00	385,450,000.00	120,590,377.07
<b>EKITI WEST</b>	1,876,048,322.70	1,883,282,000.00	448,070,000.00	442,141,000.00
<b>EKAMETA</b>	864,230,000.00	107,553,216.04	763,830,000.00	59,043,048.65
<b>OKEMESI/IDO ILE</b>	264,981,597.80	47,465,581.40	690,018,402.20	73,842,890.66
<b>EMURE</b>	2,345,000,000	2,345,000	2,345,000,000.00	1,600,620,505.29
<b>GBONYIN</b>	532,000,000	183,843,130.12	468,000,000	75,297,987.13
<b>AYEKIRE</b>	1,810,185,529.28	1,956,798,193.47	772,814,470.00	78,797,500.00
<b>IDO/OSI</b>	2,337,228,275.40	18,122,281,582.56	1,019,700,574.04	260,426,547.27
<b>ISOKAN</b>	80,278,000.00	29,659,125.51	343,435,000.00	263,157,000.00
<b>IJERO</b>	2,248,000,000.00	1,959,343,965.44	740,545,000.00	58,170,902.59
<b>IREDE</b>	286,000,000.00	147,867,862.43	327,666,333.00	52,806,022.24
<b>IREWOLE</b>	164,520,000.00	22,512,950.00	140,228,356.57	1,357,770,000.00
<b>ESO OBE</b>	30,000,000.00	26,233,644.32	85,000,000.00	19,979,330.85
<b>IKERE</b>	2,656,109,634.75	2,332,276,399.35	1,255,262,500.00	145,542,346.55
<b>IKERE WEST</b>	132,510,000.00	29,758,000.00	383,810,000.00	39,260,247.00
<b>IKOLE</b>	2,095,533,900.12	983,787,835.68	795,680,325.85	537,311,508.34

IKOLE WEST	209,782,000.00	209,782,000.00	256,948,000.00	256,948,000.00
AJONI	464,090,000.00	46,640,730.23	346,010,000.00	33,173,373.03
KAJOLA	105,500,000.00	26,387,527.55	104,500,000.00	28,137,859.29
ILEJEMEJE	1,382,710,328.00	1,066,522,265.00	658,600,000.00	38,897,447.62
IREPODUN/IFELODUN	2,155,750,000.00	1,928,462,566.62	884,250,000.00	1,715,000,000.00
ARAROMI	256,000,000.00	141,794,779.20	384,000,000.00	45,926,883.14
IFEDARA	296,000,000.00	149,867,862.43	390,700,000.00	67,360,436.19
ISE / ORUN	2,034,420,000.50	1,803,254,521.22	1,185,580,000.00	785,159,730.92
MOBA	1,344,894,345.85	2,058,637,731.67	766,927,907.69	141,148,221.90
ERO	105,040,000.00	55,940,819.94	442,400,000.00	130,924,072.00
OYE	2,084,368,343.04	1,881,589,661.34	679,776,000.00	355,410,338.66
IFESOWAPO	691,355,165	93,557,185.04	320,800,000	232,268,650.66
IFELOJU	221,070,120.00	61,659,725.40	809,391,010.00	79,708,222.71
AYEDE	23,255,000.00	28,590,641.38	94,025,000.00	19,944,398.05
INSTITUTE OF LG STUDIES	223,200,291.00	135,161,792.94	264,100,000.00	41,842,132.64
<b>TOTAL</b>	<b>35,560,195,763.44</b>	<b>45,546,661,555.31</b>	<b>23,030,948,263.43</b>	<b>11,276,096,891.43</b>

SOURCE: LGAs/LCDAs, LGSC, INSTITUTE OF LG STUDIES

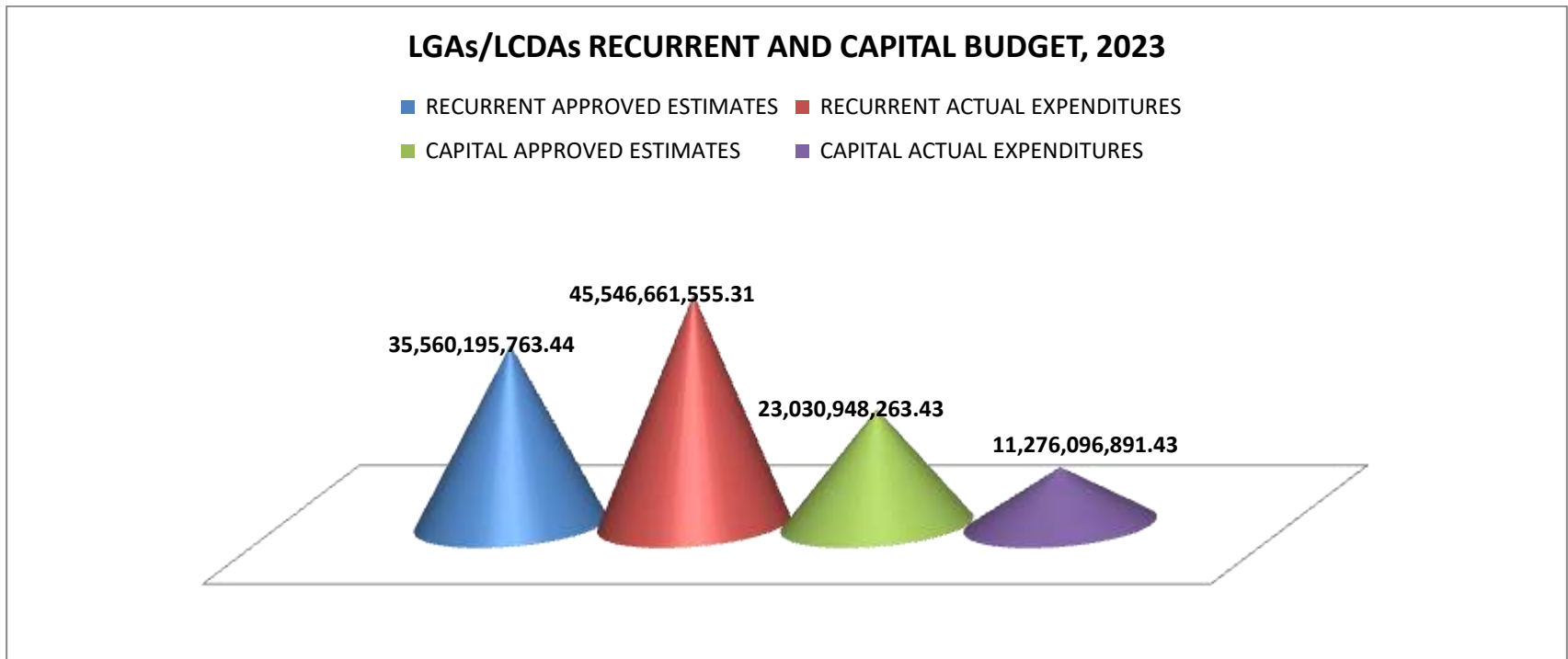

Fig. 3.3

# CHAPTER FOUR

## INFRASTRUCTURE AND PUBLIC UTILITIES



## **4.1 INFRASTRUCTURE AND PUBLIC UTILITIES**

Distribution of available infrastructure and public utilities such as roads, water sources, electricity etc among LGAs/LCDAs are discussed hereafter.

### **4.1.1 ROAD NETWORK**

*Table 4.1.1: SUMMARY OF ROAD CONSTRUCTION IN LGAs/LCDAs, 2023*

<b>AVAILABLE ROAD NETWORK IN THE LGAs/LCDAs</b>					
<b>S/N</b>	<b>ROAD</b>	<b>ROAD IN KILOMETER</b>		<b>TOTAL</b>	<b>% OVER TOTAL</b>
		<b>TARRED</b>	<b>UNTARRED</b>		
<b>1</b>	<b>EXISTING</b>	<b>614.48</b>	<b>2,497.96</b>	<b>3112.44</b>	<b>92.43</b>
<b>2</b>	<b>REHABILITATED</b>	<b>38.21</b>	<b>192.5</b>	<b>230.71</b>	<b>6.85</b>
<b>3</b>	<b>NEWLY CONSTRUCTED</b>	<b>17.2</b>	<b>7</b>	<b>24.2</b>	<b>0.72</b>
	<b>TOTAL</b>	<b>669.89</b>	<b>2,697.456</b>	<b>3,367.35</b>	<b>100</b>

SOURCE: LGAs/LCDAs

The table above shows the summary of the total roads network in all the sixteen (16) LGAs and twenty-two (22) LCDAs in the State by category in 2023. It is worthy of note that existing road covered about 3112.44km and 230.71km road was rehabilitated. In all LGAs/LCDAs, 24.2km were newly constructed.

#### 4.2 ELECTRICITY SUPPLY, 2023

The total number of towns and villages served with electricity was 240 out of which 4.17% have unspecified sponsors. The Federal Government sponsored the connection of 32 (13.33%) communities, State Government sponsored the connection of electricity in 23 (9.58%) communities, LGAs/LCDAs sponsored the connection in 75 (31.25%) communities and Benin Electricity Distribution Company (BEDC) sponsored the connection in 100 communities. Therefore it can be deduced that more communities in Ekiti State has been electrified in the present administration.

See table 4.2 for further details.

**Table 4.2**

NUMBER OF TOWNS/ VILLAGES CONNECTED TO ELECTRICITY, 2023		
AGENCY	NO	%
FED GOVT.	32	13.33
STATE GOVT	23	9.58
LGAs/LCDAs	75	31.25
BEDC	100	41.67
OTHER (SPECIFY)	10	4.17
<b>TOTAL</b>	<b>240</b>	<b>100.00</b>

SOURCE: LGAs/LCDAs

**Fig. 4.1**

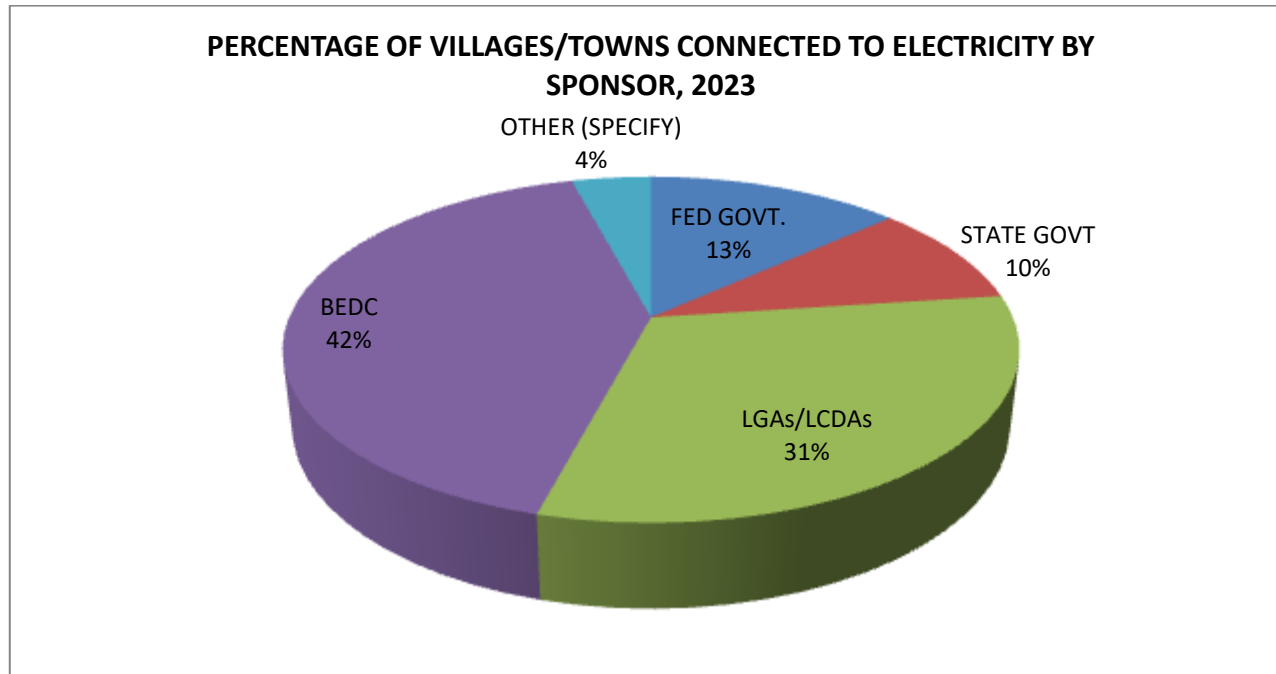

**Table 4.3 SOURCES OF WATER IN LGAs/LCDAs OF EKITI STATE AS AT 2023**

MAJOR SOURCE OF WATER TO COMMUNITIES, 2023		
SOURCES OF WATER	NO OF COMMUNITIES	%
PIPE BORNE WATER	103	4.64
BOREHOLE	198	8.91
HAND DUG WELL	1,106	49.80
SPRING/ STREAM	151	6.80
OTHERS (SPECIFY)		
RIVER	126	5.67
SOLAR POWERED BOREHOLES	189	8.51
OTHERS	348	15.67
<b>TOTAL</b>	<b>2,221</b>	<b>100</b>

SOURCE: LGAs/LCDAs

The above table shows the sources of water available in 2,221 communities in the State. As much as 1,106 (49.8%) communities depended on hand-dug well, 198 (8.91%) communities used borehole, 151 (6.8%) communities relied on spring/stream, 103 (4.64%) communities have access to pipe borne water, while the communities that depended on solar powered boreholes and river were 189 (8.51%) and 126 (5.67%) respectively. 15.67% communities have unspecified sources of water supply.

# **CHAPTER FIVE**

## **COMMUNITY DEVELOPMENT FACILITIES/INFRASTRUCTURES**

### 5.1 COMMUNITY DEVELOPMENT FACILITIES/INFRASTRUCTURES

The details of socio-economic amenities/infrastructures and enterprises across the LGAs/LCDAs are as shown in table 5.1. It showed that Ekiti has a total of 133 registered pharmaceutical stores, 76 bank branches, 145 registered supermarkets, 106 police stations/posts etc. See table below:

**Table 5.1**

NUMBER OF EXISTING FACILITIES AT THE LGAs/LCDAs, 2023	
DEVELOPED PROJECT / INDIVIDUALLY OWNED FACILITIES	NUMBER
PHARMACY	133
PATENT MEDICINE	1310
COMMUNITY SELF HELP ASSISTED PROJECT	121
COOPERATIVE ORGANISATION REGISTERED	730
CLUB/ORGANISATION REGISTERED	599
SPORTING ACTIVITIES	61
MOTOR PARK	99
LOCK UP/STALLS	2600
OPEN STALLS	1220
SUPERMARKET	145
NUMBER OF SAWMILL	177
LEGAL OFFICE	75
BANKS	76
PETROL FILLING STATION	247
REGISTERED PRODUCE HOUSE	104
POLICE STATION/POST	106
POST OFFICE	47
NETWORK	139
BAKERY	203

---

<b>STAFF QUARTER</b>	40
<b>TOWN HALL</b>	196
<b>STADIUM</b>	23
<b>OUTGOING CUTTING GROUP</b>	0
<b>OTHERS</b>	366
<b>TOTAL</b>	<b>8816</b>

SOURCE: LGAs/LCDAs

# CHAPTER SIX

## HOTELS AND TOURIST CENTRES



## 6.1 HOTELS

Table 6.1 shows that there were 248 functional hotels in Ekiti State in 2023, 51.9% are located in Ekiti Central, 25% in Ekiti North while 23.1% in Ekiti South Senatorial Districts.

**Table 6.1A**

HOTELS IN EKITI STATE, 2023		
HOTELS	NO	%
FUNCTIONAL	248	98.4
NOT FUNCTIONAL	4	1.6
TOTAL	252	100

SOURCE: LGAs/LCDAs

**Table 6.1B**

S/N	HOTELS BY SENATORIAL DISTRICTS, 2023		
	SENATORIAL DISTRICT	NO	%
1	EKITI SOUTH	58	23.1
2	EKITI CENTRAL	131	51.9
3	EKITI NORTH	63	25
4	TOTAL	252	100

SOURCE: LGAs/LCDAs

## 6.2 TOURIST CENTERS

There were 26 functional tourist centers in Ekiti State in 2023 as contained in table 6.2. Out of these, Ekiti West Local Government has the highest of 6 Tourist centers followed by Oye and Ado Local Government with 5 tourist centers each. Irepodun/Ifelodun and Emure Local Government also have 3 tourist centres each. Efon, Ikere and Ijero Local Governments have 2, 1, 1 tourist centers respectively.

**TOURIST CENTRES IN EKITI STATE, 2023**

S/N	TOURIST CENTER	LOCATION	LGA
1	IKOGOSI WARM SPRING	IKOGOSI-EKITI	EKITI WEST
2	ARINTA WATER FALL	IPOLE-ILORO	EKITI WEST
3	FAJUJI MEMORIAL PARK	ADO-EKITI	ADO-EKITI
4	OROLE/OLOSUNTA HILLS	IKERE-EKITI	IKERE-EKITI
5	EFON ALAAYE HILLS	EFON ALAAYE EKITI	EFON ALAAYE EKITI
6	AGBONNA HILLS	OKEMESI-EKITI	EKITI WEST
7	ERIN AYONIGBA SACRED FISH RESORT	ERIJIAN-EKITI	EKITI WEST
8	EKITI PARAPO RESORT/WAR MUSEUM	OKEMESI-EKITI	EKITI WEST
9	LORD LUGARD COLONIAL BOUNDARY PILLARS	ODO-OWA-EKITI	IJERO-EKITI
10	ORIOKE EWO WAR SITE	ILUPEJU-EKITI	OYE-EKITI
11	RIVER OONI/APOSTLE BABALOLA CENOTAPH	EFON ALAAYE EKITI	EFON ALAAYE EKITI
12	ROCK FORMATIONS	EMURE-EKITI	EMURE EKITI
13	ESA CAVE	IYIN-EKITI	IREPOODUN/IFELODUN
14	OSUN RIVER SOURCE	IGEDE-EKITI	IREPOODUN/IFELODUN
15	OKE MARIA TOURIST CENTRE	ADO-EKITI	ADO-EKITI

16	OKUTAGBOKUTALERI ROCK	ADO-EKITI	ADO-EKITI
17	EKITI GOLF COURSE	ADO-EKITI	ADO-EKITI
18	EWI'S PALACE	ADO-EKITI	ADO-EKITI
19	OPA AJE	EMURE-EKITI	EMURE EKITI
20	SITE OF FIRST PLANE CRASH IN NIGERIA	IKOGOSI-EKITI	EKITI WEST
21	ONIPAMESAN	EMURE-EKITI	EMURE EKITI
22	UGBOFINTA ROCK	OYE-EKITI	OYE-EKITI
23	ASEJO WATER	OYE-EKITI	OYE-EKITI
24	OGBESE RIVER SOURCE	IGEDE-EKITI	IREPOODUN/IFELODUN
25	UGBO ORUWO CAVE	OYE-EKITI	OYE-EKITI
26	OGUN ONIRE GROOVE SITE	IRE-EKITI	OYE-EKITI

SOURCE: LGAs/LCDAs

## **CHAPTER SEVEN**

### **TRADITIONAL INSTITUTION AND POLITICAL STRUCTURE**

## 7.1 TRADITIONAL INSTITUTION

Information in this chapter is on the traditional and political structures in the LGAs/LCDAs of Ekiti State as at 2023. The distribution of traditional rulers shows that there were 69 (37.5%) first class traditional rulers, 60 (32.6%) second class traditional rulers and 55 (29.9%) third class traditional rulers. The table and chart below give details.

**Table 7.1**

TRADITIONAL INSTITUTION IN EKITI STATE, 2023		
CLASS OF TRADITIONAL RULER	NO	%
GRADE A	69	37.5
GRADE B	60	32.6
GRADE C	55	29.9
<b>TOTAL</b>	<b>184</b>	<b>100</b>

SOURCE: LGAs/LCDAs

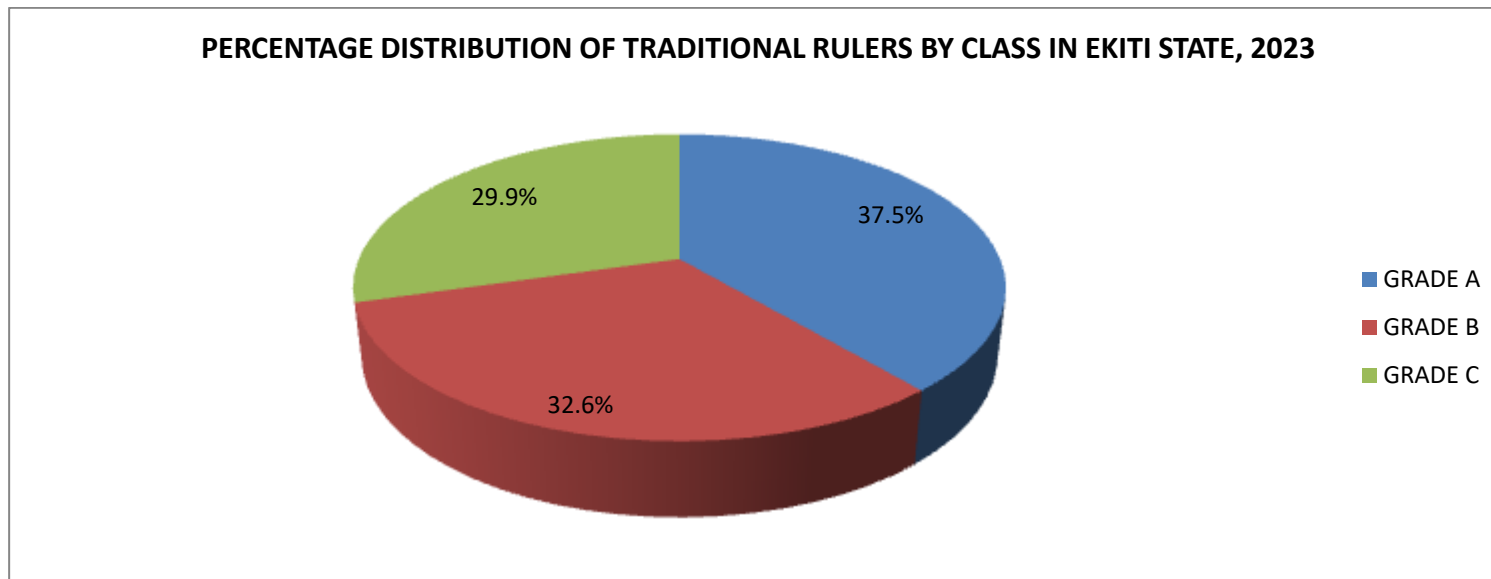

Fig. 7.1

## 7.2 NEWLY ENTHRONED TRADITIONAL RULERS/CHIEFS

There were 23 newly enthroned traditional rulers/chiefs in 2023 that is eight 1<sup>st</sup> class, seven 2<sup>nd</sup> class and five 3<sup>rd</sup> class, two 4<sup>th</sup> class and one 5<sup>th</sup> class traditional rulers. Aiyekire had 7 of the newly enthroned rulers/chiefs, Ifedara had 6, Gbonyin, Ekiti-West both have 3 each, Isokan has 2, Ikole and Ikole-West had 1 each. See the table below for details

S/N

**TABLE 7.2**

**NEWLY ENTHRONED TRADITIONAL RULERS IN EKITI STATE, 2023**

	<b>NAME OF TRADITIONAL RULER</b>	<b>LOCAL GOVT.</b>	<b>TOWN</b>	<b>TITLE</b>	<b>CLASS</b>
1	OBA SOLOMON OMOTOYINBO	GBONYIN	AISEGBA	APALUFIN	1ST CLASS
2	OBA ADEBANJI ALADESUYI	GBONYIN	IJAN	ONIJAN	1ST CLASS
3	OBA JIMOH O. ADETIBA	GBONYIN	ILUOMOBA	AJAGUN	2ND CLASS
4	OBA ADEWUMI DARAMOLA	IFEDARA	IGBEMO	ONIGBEMO	2ND CLASS
5	OBA OLUWASOLA OSALUSI	IFEDARA	ORUN	OLORUN	3RD CLASS
6	OBA ADEBOLU BOLUWAJI	IFEDARA	ARE	ALARE	1ST CLASS
7	OBA ADEMILUA AJIBARE	IFEDARA	AFAO	ALAFAO	3RD CLASS
8	REGENT BOLANLE OGUNDANA	IFEDARA	IWOROKO	ALAWOROKO	2ND CLASS
9	REGENT ADENIKE OGUNDANA	IFEDARA	ARAROMI OBO	OWA OLOBO ARAAROMI	3RD CLASS
10	HRM OBA ADEGBENRO FALORE	ISOKAN	IFAKI	OLUFAKI	1ST CLASS
11	HRM OBA IDOWU AMOS	ISOKAN	AAYE	ALAAAYE	2ND CLASS
12	HRM OBA BABALOLA EZEKIEL	EKITI WEST	IKOGOSI	OLUKOSI OF IKOGOSI	5 <sup>TH</sup> CLASS
13	HRM OBA ADEGOROYE OLUDARE OMOSEEBI	EKITI WEST	ERIJIAN	ERIJIAN OLOHAN OF ERIJIAN	4 <sup>TH</sup> CLASS
14	HRM OBA OLUDARE BAMIGBADE	EKITI WEST	ERIO	ELERIO OF ERIO	4 <sup>TH</sup> CLASS
15	HRM OBA S.A ADERIYE	AIYEKIRE	ODE EKITI	OLODE OF ODE-EKITI	1ST CLASS
16	HRM OBA F.O OLATUNDE	AIYEKIRE	IMESI-EKITI	ONIMESI OF IMESI-EKITI	1ST CLASS
17	HRM OBA AYODELE IGE (JP2)	AIYEKIRE	EGBE-EKITI	OWA EGBE OF EGBE-EKITI	1ST CLASS
18	HRM OBA ADESUYI	AIYEKIRE	ISINBODE-EKITI	ISINBODE-EKITI	1ST CLASS
19	HRM OBA SAMUEL OBAFEMI ADESINA	AIYEKIRE	AGBADO-EKITI	OWA OROO OF AGBADO-EKITI	2ND CLASS
20	HRM OBA F. AFOLABI	AIYEKIRE	IRO-EKITI	ONIRO OF IRO-EKITI	3RD CLASS
21	HRM OBA GABRIEL AJAYI	AIYEKIRE	IRO AYETEJU-EKITI	OWA ATEJU OF IRO AYETEJU-EKITI	3RD CLASS
22	OBA EHINMODUPIN WILLIAMS OLUSEYI	IKOLE	IPAO EKITI	OBANLA	2ND CLASS
23	OBA OGUNDANA MOSES AKINWANDE	IKOLE WEST	IKOYI-EKITI	ONIKOYI	2ND CLASS

### 7.3 POLITICAL STRUCTURES

The number of political office holders at the LGAs/LCDAs classified by gender is presented in the table and bar chart shown below. The record shows that 87(21.7%) were female and 313 (78.3%) were male out of 400 political officers for 2023.

**Table 7.3**

NUMBER OF POLITICAL OFFICE HOLDERS IN EKITI STATE, 2023			
PORTFOLIO	M	F	TOTAL
CHAIRMAN	32	6	38
VICE CHAIRMAN	24	14	38
SECRETARY	30	7	37
SUPERVISOR	59	9	68
COUNCILOR	47	17	64
OTHERS	121	34	155
<b>TOTAL</b>	<b>313</b>	<b>87</b>	<b>400</b>
<b>%</b>	<b>78.3</b>	<b>21.7</b>	<b>100</b>

SOURCE: LGAs/LCDAs



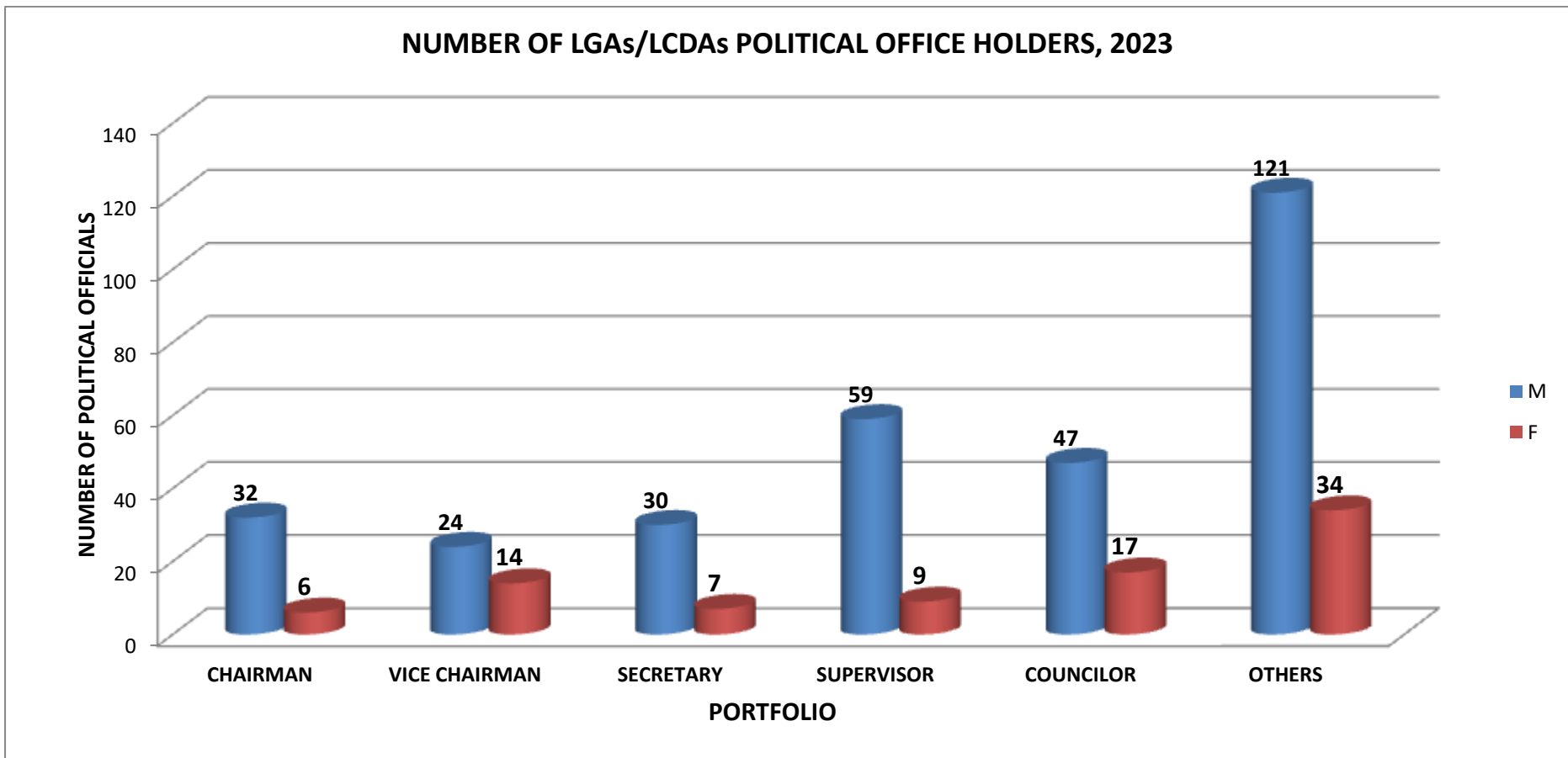

Fig. 7.2

The table below shows the year of creation, number of political wards, polling units of LGAs/LCDAs in Ekiti State.

**7.4. YEAR OF CREATION, NUMBER OF POLITICAL WARDS, POLLING UNITS OF LGAs/LCDAs IN EKITI STATE, 2023**

TABLE 7.4				
YEAR OF CREATION, NUMBER OF POLITICAL WARDS AND POLLING UNITS IN EKITI STATE AS AT 2023				
S/N	LGAs/LCDAs	YEAR OF CREATION	NO OF POLITICAL WARDS	NO OF POLLING UNITS
1	ADO-EKITI	1989	11	209
2	ADO CENTRAL	2021	-	-
3	ADO NORTH	2021	3	-
4	ADO WEST	2021	-	-
5	EFON ALAAYE	1996	10	119
6	EKITI EAST	1976	12	95
7	EKITI SOUTH EAST	2021	7	-
8	EKITI SOUTH WEST	1976	11	188
9	IGBARA/OGOTUN	2021	4	-
10	EKITI WEST	1976	11	184
11	EKAMETA	2021	-	-
12	OKEMESI/IDO ILE	2021	4	-
13	EMURE	1996	10	93
14	GBONYIN	1996	4	-
15	AYEKIRE	2021	10	103
16	IDO/OSI	1989	11	139
17	ISOKAN	2021	4	-
18	IJERO	1976	12	138
19	IREDE	2021	3	-
20	IREWOLE	2021	3	-

21	ESO OBE	2021	-	-
22	IKERE	1989	11	87
23	IKERE WEST	2021	4	-
24	IKOLE	1976	12	182
25	IKOLE WEST	2021	2	-
26	AJONI	2021	5	75
27	KAJOLA	2021	1	-
28	ILEJEMEJE	1996	10	91
29	IREPODUN/IFELODUN	1989	11	160
30	ARAROMI	2021	3	-
31	IFEDARA	2021	4	-
32	ISE / ORUN	1989	10	108
33	MOBA	1989	11	112
34	ERO	2021	6	-
35	OYE	1989	12	190
36	IFESOWAPO	2021	2	-
37	IFELOJU	2021	4	-
38	AYEDE	2021	-	-
	<b>TOTAL</b>		<b>238</b>	<b>2273</b>

SOURCE: LGAs/LCDAs

The distribution of the 238 political wards in the State shows that Ekiti East, Ijero, Ikole and Oye with 12 wards each while Ekiti South/West, Ekiti West, Ido Osi, Ikere, Irepodun/Ifelodun, Ado LGA and Moba LGAs have 11 wards each and Efon Alaaye, Emure, Gbonyin, Ilejemeje and Ise/Orun LGAs/LCDAs have 10 wards each.

Ado LGA has the highest number of polling units of 209 followed by Oye with 190 polling units and Ekiti South/West LGA with 188 polling units, Ajoni LCDA has 75 polling units which was the least among LGAs/LCDAs of the State.

The table below shows the names of LGAs/LCDAs Chairmen for the year 2023.

<b>TABLE 7.5</b>			
<b>NAME OF LGAs/LCDAs CHAIRMEN AS AT DECEMBER, 2023</b>			
<b>S/N</b>	<b>LGAs/LCDAs.</b>	<b>NAME</b>	<b>GENDER</b>
1	ADO-EKITI	HON. BOSUN OSALONI	M
2	ADO CENTRAL	ENGR. AUGUSTINE OJO	M
3	ADO NORTH	HON. MRS. TOKUNBO GBADAMOSI	F
4	ADO WEST	HON. ADEYEMI TAIWO	M
5	EFON ALAAYE	HON. BODE OLATUNJI	M
6	EKITI EAST	HON. OLUWASEGUN OJO	M
7	EKITI SOUTH EAST	HON. ANTHONIA ALABA OMONUSI	F
8	EKITI SOUTH WEST	HON. APOLOLA RICHARD	M
9	IGBARA/OGOTUN	HON. OLOWOLAJU BUKOLA CHRISTIANAH	F
10	EKITI WEST	HON. SESAN OKERE	M
11	EKAMETA	HON. JOHNSON KAYODE OYEBOLA	M
12	OKEMESI/IDO ILE	HON. AJIBADE S. OWOLABI	M
13	EMURE	HON. JOSEPH ADU	M
14	GBONYIN	HON. AJAYI OLUWADAMILARE	M
15	AYEKIRE	HON. AYODELE FADUNMUYE	M
16	IDO/OSI	HON. DR. LAWRENCE OGUNSINA	M
17	ISOKAN	HON. OLUMIDE FADIPE	M
18	IJERO	HON. ADEYEMO ADEOLA	M
19	IREDE	HON. ABOBADE J. OLUGBENGA	M

20	IREWOLE	HON. MRS DUPE BAKARE	F
21	ESO OBE	HON. OLUWOLE TOSIN PETER	M
22	IKERE	HON. AYODELE OLUWAFEMI	M
23	IKERE WEST	HON. RUFUS IGE OLORUNFEMI	M
24	IKOLE	HON. EBENEZER OLOMINU	M
25	IKOLE WEST	HON. KAYODE OGUNSAKIN	M
26	AJONI	HON. PRINCE MICHAEL OGUNGBEMI	M
27	KAJOLA	HON. AJAYI ADEBAYO	M
28	ILEJEMEJE	HON. OLORUNTOBA OSADARE	M
29	IREPODUN/IFELODUN	HON. BABATOLA OGUNDANA	M
30	ARAROMI	HON. ALADE O.A.	M
31	IFEDARA	HON. OGUNLEYE SHINA	M
32	ISE / ORUN	HON. AYODELE AKINLUYI	M
33	MOBA	HON. ORIYOMI ADEOYE	M
34	ERO	HON. MRS. FELICIA IBILOYE	F
35	OYE	HON. MRS. ADESOLA CLARA BAMISILE	F
36	IFESOWAPO	HON. AKERELE K.S.	M
37	IFELOJU	HON. OGUNMILUGBA B.D.	M
38	AYEDE	HON. AKERELE KAYODE S.	M

SOURCE: LGAs/LCDAs

# **CHAPTER EIGHT**

## **AGRICULTURAL AND OTHER MAJOR PRODUCTS**

## 8.1 **AGRIC PRODUCTS**

The chapter focuses on major foods, cash crops and other products found in all LGAs/LCDAs. The table of analysis shows that yam, cassava and maize were predominant in all the LGAs/LCDAs of Ekiti State. Specifically, kolanut could be found in Ado, Ekiti West, Emure, Ijero, Ikere, Ilejemeje, Moba LGAs. Rice was predominantly found in Ado North, Ekameta, Okemesi/Ido ile, Gbonyin, Isokan, Ifedara and Irepodun/Ifelodun LGAs/LCDAs.

Record also indicates that cocoa could be found in Ado, Ekiti West, Ekiti South/West, Emure, Ido/Osi, Ikere, Ijero, Irepodun/Ifelodun, Ise/Orun, Efon Alaye and Oye LGAs while Oil palm is majorly produced in Ekiti South West, Gbonyin, Ise/Orun Irepodun/Ifelodun to mention a few. To be specific, Ikere produces beans and Ikole produces teak. Oranges and vegetables could also be found in almost all the LGAs/LCDAs of Ekiti State. See the table below for details.

TABLE 8.1							
S/N	LIST OF MAJOR FOODS AND CASH CROPS IN LGAs/LCDAs OF EKITI STATE, 2023						
	LGA/LCDA	MAJOR FOODS			MAJOR CASH CROPS		
1	ADO-EKITI	YAM	MAIZE	CASSAVA	COCOA	OIL PALM	KOLANUT
2	ADO CENTRAL	YAM	CASSAVA				
3	ADO NORTH	CASSAVA	YAM	SWEET POTATOES	MAIZE	RICE	COTTON
4	ADO WEST	CASSAVA	COCOYAM	BEANS	COCOA	CASHEW	KOLANUT
5	EFON ALAAYE	YAM	PLANTAIN	CASSAVA	COCOA	KOLANUT	OIL PALM
6	EKITI EAST	YAM	PLANTAIN	CASSAVA	COCOA	KOLANUT	OIL PALM
7	EKITI SOUTH EAST	YAM	CASSAVA	COCOYAM	PLANTAIN	OIL PALM	KOLANUT
8	EKITI SOUTH WEST	YAM	CASSACA	MAIZE	COCOA	OIL PALM	PLANTAIN
9	IGBARA/OGOTUN	YAM	COCOYAM	MAIZE	COCOA	KOLANUT	BITTER KOLA
10	EKITI WEST	CASSAVA	YAM	MAIZE	COCOA	KOLANUT	OIL PALM
11	EKAMETA	YAM	CASSAVA	RICE	OIL PALM	COCOA	PLANTAIN
12	OKEMESI/IDO ILE	CASSAVA	YAM, PLANTAIN	RICE, COCOYAM	COCOA	KOLANUT	OIL PALM, CASHEW
13	EMURE	CASSAVA	YAM	RICE	COCOA	KOLANUT	OIL PALM
14	GBONYIN	YAM	COCOYAM	CASSAVA	COCOA	PLANTAIN	RICE
15	AYEKIRE	YAM	COCOYAM	MAIZE	COCOA	OIL PALM	PLANTAIN
16	IDO/OSI	YAM	MAIZE	CASSAVA	COCOA	KOLANUT	PLANTAIN
17	ISOKAN	YAM	RICE	CASSAVA	OIL PALM	COCOA	BEANS
18	IJERO	YAM	MAIZE	CASSAVA	COCOA	KOLANUT	BANANA
19	IREDE	YAM	MAIZE	OIL PALM	COCOA	CASHEW	KOLANUT
20	IREWOLE	YAM	CASSAVA	RICE/MAIZE	OIL PALM	COCOA	PLANTAIN/BANANA
21	ESO OBE	YAM	CASSAVA	COCOYAM	COCOA	CASHEW	PALM OIL
22	IKERE	YAM	CASSAVA	MAIZE	COCOA	OIL PALM	PLANTAIN
23	IKERE WEST	YAM	PLANTAIN	MAIZE	COCOA	OIL PALM	KOLANUT



24	IKOLE	YAM	CASSAVA	COCOYAM	COCOA	CASHEW	OIL PALM
25	IKOLE WEST	YAM	CASSAVA	MAIZE	COCOA	PLANTAIN	
26	AJONI	YAM	CASSAVA	MAIZE	CASHEW	LOCUST BEANS	OIL PALM
27	KAJOLA	YAM	CASSAVA	SWEET POTATOE	OIL PALM	COCOA	PLANTAIN
28	ILEJEMEJE	CASSAVA	COCOYAM	MAIZE	KOLANUT	OIL PALM	COCOA
29	IRE/IFE	YAM	CASSAVA	RICE	COCOA	COFFEE	CASHEW
30	ARAROMI	YAM	CASSAVA	MAIZE	COCOA	KOLANUT	PALM OIL
31	IFEDARA	YAM	CASSAVA	COCOYAM	RICE	COCOA	COFFEE
32	ISE / ORUN	YAM	CASSAVA	COCOYAM	COCOA	CASHEW	OIL PALM
33	MOBA	YAM	CASSAVA	MAIZE	KOLANUT	BITTER KOLA	ORANGE
34	ERO	YAM	MAIZE	CASSAVA	BITTER KOLA	KOLANUT	ORANGE
35	OYE	CASSAVA	YAM	MAIZE	COCOA	COFFEE	ARIO
36	IFESOWAPO	YAM	CASSAVA	MAIZE	CASHEW		
37	IFELOJU	YAM	COCOYAM	CASSAVA	COCOA	OIL PALM	CASHEW
38	AYEDE	YAM	CASSAVA	COCOYAM	COCOA	OIL PALM	CASHEW

SOURCE: LGAs/LCDAs

## 8.2 HANDCRAFTS

The people of the State are blessed with various crafts most of which are shown in the table below. Blacksmith is predominant in Ise Orun, Gbonyin, Ikere, Irepodun/Ifelodun and Moba LGAs as mat weaving can be found in Ikere, Ilejemeje, Ekiti South/West, Ekiti West, Emure and Ijero LGAs. Also, pottery is notable in Irepodun/ Ifelodun, Oye and Ilejemeje LGAs.

S/N	LGAs/LCDAs	HANDCRAFTS		
1	ADO-EKITI	CLOTH WEAVING	GOLDSMITH	TIE & DYE
2	ADO CENTRAL	-	-	-
3	ADO NORTH	MAT WEAVING	ASO-OKE PRODUCTION	TIE & DYE
4	ADO WEST	-	-	-
5	EFON ALAAYE	BRICKLAYING	HAIR DRESSING	TAILORING,CARPENTARY
6	EKITI EAST	MAT WEAVING	BASKETRY	CLOTH WEAVING
7	EKITI SOUTH EAST	MECHANIC	WELDING	FURNITURE MAKING
8	EKITI SOUTH WEST	MAT WEAVING	POT MAKING	WEAVING OF ASO OKE
9	IGBARA/OGOTUN	MAT WEAVING	POT MAKING	WELDING
10	EKITI WEST	MAT WEAVING	CLOTH WEAVING	ART DESIGN
11	EKAMETA	MOULDING	BASKET WEAVING	BLACKSMITH/WELDING
12	OKEMESI/IDO ILE	WELDING/BLACKSMITH	HAIR DRESSING/BARBING SALON	TAILORING
13	EMURE	POTTERY	MAT WEAVING	TAILORING,BRICKLAYING
14	GBONYIN	GOLD&IRON SMITH	BASKET WEAVING	BROOM MAKING
15	AYEKIRE	BRICKLAYING	CARPENTARY	BLACKSMITH
16	IDO/OSI	TAILORING	HAIR DRESSING	CARPENTARY
17	ISOKAN	MAT WEAVING	CLAY MOULDING	-

18	IJERO	BASKET WEAVING	MAT WEAVING	WOOD CARVING
19	IREDE	MAT WEAVING	CLOTH WEAVING	-
20	IREWOLE	POTTERY	BASKET WEAVING	BLACKSMITH/WELDING
21	ESO OBE	HAIR DRESSING	FASHION DESIGN	MECHANIC
22	IKERE	BLACKSMITH	MAT WEAVING	WOOD CARVING
23	IKERE WEST	-	-	-
24	IKOLE	WEAVING (ASO OKE)	MAKING OF LEATHER BAGS	MAKING OF LEATHER SHOE
25	IKOLE WEST	-	-	-
26	AJONI	ASO OKE	IRU	-
27	KAJOLA	-	-	-
28	ILEJEMEJE	BASKET WEAVING	FURNITURE MAKING	MAT WEAVING
29	IREPODUN/IFELODUN	BLACKSMITH	POT MAKING	TIE/DIE
30	ARAROMI	-	-	-
31	IFEDARA	CLOTH WEAVING	GOLDSMITH	POTTER
32	ISE / ORUN	CARVING	GOLDSMITH	BLACKSMITH
33	MOBA	BLACKSMITH	MAT WEAVING	FURNITURE MAKING
34	ERO	-	-	-
35	OYE	WEAVING	POT MOULDING	BLOCK MAKING
36	IFESOWAPO	POT MOULDING	BASKET WEAVING	BLACKSMITH
37	IFELOJU	-	-	-
38	AYEDE	WEAVING	-	-

SOURCE: LGAs/LCDAs

# CHAPTER NINE

## PUBLIC HEALTH

## 9.1 HEALTH FACILITY

Information on health facility across all LGAs/LCDAs in the State for 2023 is shown in this chapter. There were 509 health facility out of which Ado North has the highest number of health facility in the State with 105 followed by Ikole, Ado-Ekiti and Ise-orun LGAs with 32, 30 and 29 respectively. Irewole, Ikere West had the lowest number of health facility 2, 1 health facility respectively. Out of the total of 509 health facility, 352(69.2%) are government owned, 157(30.8%) belong to private individuals or mission. Details can be found in the table & chart below.

**Table 9.1**

**NUMBER OF PUBLIC AND PRIVATE MEDICAL AND HEALTH FACILITIES IN EKITI STATE BY LGAs/LCDAs, 2023.**

LGAs/LCDAs	TYPE OF HEALTH FACILITY								TOTAL NO OF HEALTH FACILITIES
	BHC	CHC	MHC	HP	SUBEB	STAFF CLINIC	GENERAL	PRIVATE	
ADO-EKITI	24	1	0	1	4	0	0	0	30
ADO CENTRAL	3	0	0	1	0	0	0	1	5
ADO NORTH	17	1	0	0	0	1	2	84	105
ADO WEST	2	1	0	0	0	0	0	8	11
EFON ALAAYE	9	1	0	0	0	0	1	2	13
EKITI EAST	4	1	0	0	0	1	1	3	10
EKITI SOUTH EAST	0	3	5	0	0	0	0	2	10
EKITI SOUTH WEST	3	2	1	3	0	2	1	1	13
IGBARA/OGOTUN	2	2	1	0	0	0	0	0	5
EKITI WEST	2	1	0	0	0	0	1	0	4
EKAMETA	6	3	0		0	0	0	0	9
OKEMESI/IDO ILE	2	2	0	3	0	0	1	3	11
EMURE	12	0	1	0	0	0	1	3	17
GBONYIN	6	1	1	0	0	0	0	0	8

AYEKIRE	6	3	1	0	0	0	1	3	14
IDO/OSI	3	5	2	2	0	1	1	0	14
ISOKAN	5	2	0	0	0	0	1	5	13
IJERO	8	0	0	0	0	0	0	2	10
IREDE	2	1	0	0	0	0	0	1	4
IREWOLE	2	0	0	0	0	0	0	0	2
ESO OBE	2	1	0	0	0	0	0	2	5
IKERE	0	1	4	0	0	0	0	0	5
IKERE WEST	0	1	0	0	0	0	0	0	1
IKOLE	21	1	2	0	1	1	0	6	32
IKOLE WEST	4	0	0	0	0	0	0	3	7
AJONI	5	3	4	0	0	0	0	1	13
KAJOLA	2	0	1	0	0	0	1	0	4
ILEJEMEJE	3	2	3	0	0	0	0	1	9
IREPODUN/IFELODUN	4	0	0	0	0	0	0	3	7
ARAROMI	3	4	0	1	0	0	1	2	11
IFEDARA	4	0	0	0	0	0	0	0	4
ISE / ORUN	17	1	1	0	0	1	0	9	29
MOBA	6	1	1	1	0	0	1	8	18
ERO	5	1	1	1	0	0	0	0	8
OYE	4	1	2	0	0	1	4	4	16
IFESOWAPO	6	0	0	0	0	0	0	0	6
IFELOJU	5	0	0	0	0	0	0	0	5
AYEDE	1	1	1	0	0	0	3	0	6
<b>TOTAL</b>	<b>210</b>	<b>53</b>	<b>37</b>	<b>18</b>	<b>5</b>	<b>8</b>	<b>21</b>	<b>157</b>	<b>509</b>

SOURCE: LGAs/LCDAs

**Table 9.2**

OWNERSHIP OF HEALTH FACILITY	TOTAL NO OF HEALTH FACILITIES	%
GOVERNMENT OWNED (PUBLIC)	352	69.2
PRIVATELY OWNED	157	30.8
<b>TOTAL</b>	<b>509</b>	<b>100</b>

SOURCE: LGAs/LCDAs

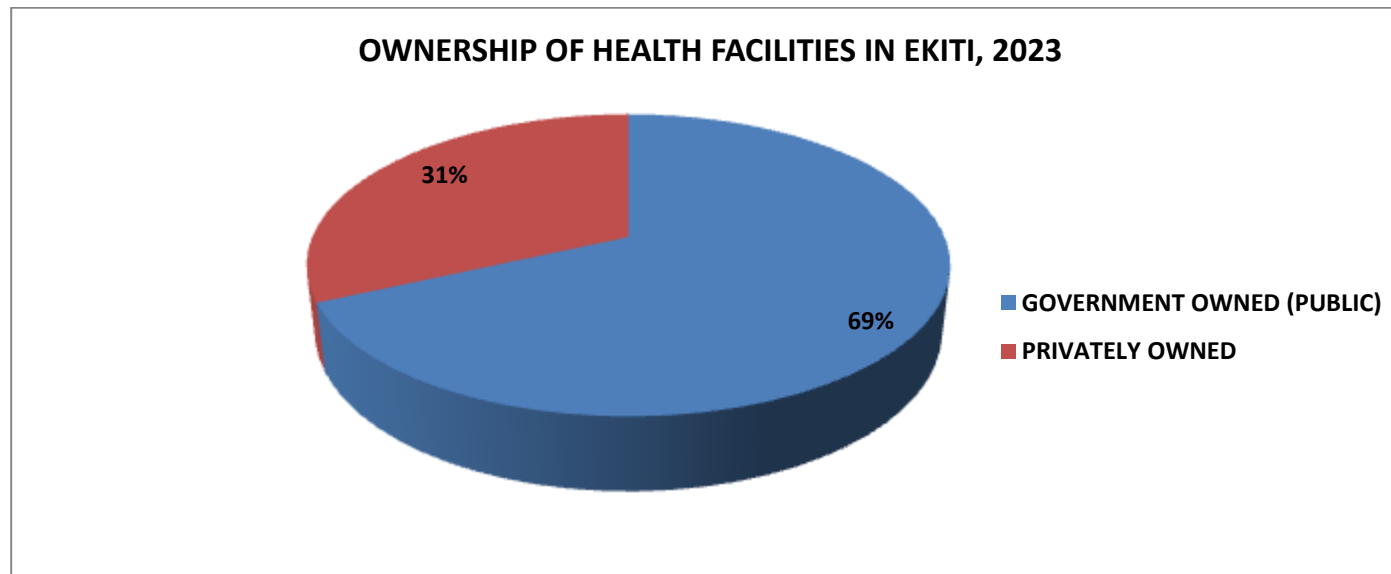

**Fig 9.1**